378.4
P649
Vol 20
1933

Class 378.4 Book P649
Vol 20
Accession

WILLIAM CAREY COLLEGE
HATTIESBURG MISSISSIPPI
1906

I. E. Rouse Memorial Library
William Carey College
Hattiesburg, Mississippi

For Reference

Not to be taken from this room

# Pine Burr
1933

COPYRIGHT
1933

KATHLEEN POLK
*Editor*

LUCILLE CALLAHAN
*Business Manager*

# THE PINE BURR

Volume Twenty

1933

A YEAR BOOK

Published by Pine Burr Staff of

THE MISSISSIPPI WOMAN'S COLLEGE

Hattiesburg, Mississippi

# ALMA MATER

*Where the winds of Mississippi*
*Sigh among the Southern pines,*
*And wild flowers deck the forests*
*Mingled with the jasmine vines,*
*There you'll find the Woman's College*
*With its wealth of life's best things*
*Giving of her store of Knowledge*
*To the girls beneath her wings.*

*CHORUS*

*Woman's College, Woman's College,*
*Proud are we of thy fair name!*
*How we love to sing thy praises*
*And to spread abroad thy fame!*

*When the girls of Mississippi*
*Catch the gleam of learning's call,*
*And they all stand up to answer,*
*Woman's College leads them all;*
*So if you would place some honor*
*To the greatest school you know,*
*Give a cheer for Woman's College*
*Where the Southern breezes blow.*

# FOREWORD

*This year has been an epoch-making one in the history of the financial world. The peoples of this world are a great deal wiser after the crisis they have passed through. So, in each student's life there have been crises which have increased the "aggregate of human experience" called wisdom. The theme of this book is a vague representation of wisdom throughout the ages. May it also be a representation of our own personal wisdom which each of us aspires to and has feebly tried to attain at Mississippi Woman's College.*

# DEDICATION

*Because you grasp the flaming torch that fell;*
*Flung from another runner on this road*
*And run your course unfailing and well,*
*Despite the heavy strapping of your load;*
*Because the way is hard and you have tried*
*To reach the end so distantly in view—*
*For this, and more, it is with untold pride,*
*We dedicate these pages here to you,*

*Our President*

# CONTENTS

*Book One*
*THE COLLEGE*

*Book Two*
*THE CLASSES*

*Book Three*
*ORGANIZATIONS*

*Book Four*
*FEATURES*

"Human wisdom is the aggregate of all human experience, constantly accumulating, and selecting, and reorganizing its own materials."—*Story.*

"Experience teacheth many things, and all men are his scholars.
Yet he is a strange tutor, unteaching that which he has taught."—*Tupper.*

"Common sense in an uncommon degree is what the world calls wisdom."—*Coleridge.*

"There is not a man in the world, but desires to be, or to be thought to be, a wise man; and yet if he considered how little he contributes himself thereunto, he might wonder to find himself in any tolerable degree of understanding."—*Clarendon.*

"Wisdom, though richer than Peruvian mines,
And sweeter than the sweet ambrosial hive,
What is she but the means of happiness,
That unobtain'd, than folly more a fool?"
—*Young.*

" . . . Wait, and Love himself will bring
The drooping flower of knowledge changed to fruit
Of wisdom."—*Tennyson.*

"Drink deep, or taste not the Pierian spring,
For a little knowledge is a dangerous thing."
—*Pope.*

"For wisdom is better than rubies; and all the things that may be desired are not to be compared to it."—*Proverbs.*

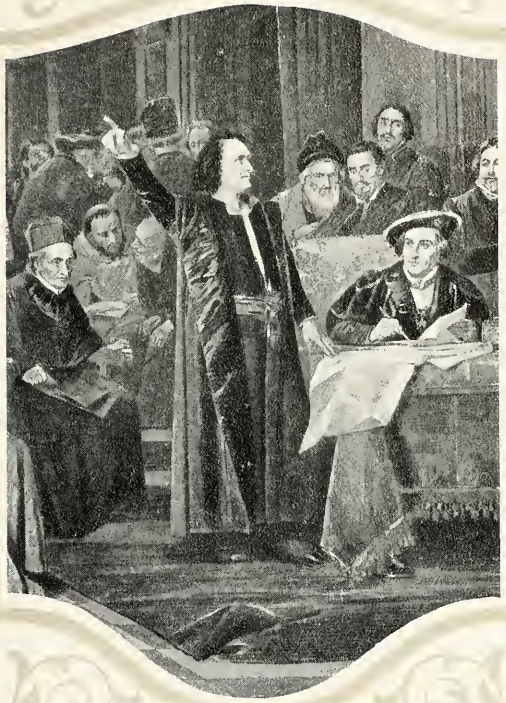

Eric Chiu

# The College

PRESIDENT WILLIAM EDGAR HOLCOMB

## *A MESSAGE FROM THE PRESIDENT*

From my heart I welcome this opportunity to make permanent record of the manner in which Mississippi Woman's College students met the economic crisis of March, 1933. Bear in mind that our banks were closed by order of the President of the United States; our funds were impounded; our credit, along with that of other businesses al lover the land, was impaired.

Our Student Government Association, through its president, said to the College Administration:

"There isn't any pessimism in our group. I sincerely believe that every girl here realizes our situation but she is also determined to make the best of it, and **will.** We are for you!"

At the same time the Council of our Baptist Student Union wrote:

"We would uphold your arms during this period of strife and storm. We want you to come to us **first** for anything we can do. We pledge you our support and prayers."

They lived up to these assurances. It's that Woman's College Spirit!

## Faculty

LUCIEN QUITMAN CAMPBELL, A.B., M.A.
*Dean and Professor of English*

DAWSON PHELPS, A.B., M.A., PH.D.
*Professor of History*

GEORGE DUIGUID DAVIDSON, A.B., PH.D.
*Professor of French*

MRS. JESSIE ROOD RUFFIN, A.B., M.A.
*Professor of Spanish and Latin*

FRANCIS MARION HUNTER, A.B., M.A.
*Professor of Education and Psychology*

NORMAN LAMAR ROBERTS, A.B., M.A., TH.M.
*Associate Professor of Social Science and Religious Education*

MRS. D. S. HARMON
*Instructor in Shorthand, Typewriting, and Bookkeeping*

M. P. LOWRY LOVE, JR., A.B.
*Professor of Chemistry*

WILLIAM VANN PARKER, A.B., A.M., PH.D.
*Professor of Mathematics*

# Faculty

MAUDE EMMA KING, A.B., A.M.
*Dean of Women and Instructor in English*

WILLIE D. HEARST, A.B., M.A.
*Instructor in Biology*

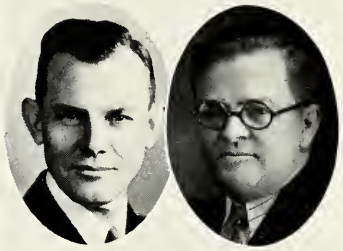

HARRY LEE SPENCER, A.B., TH.M.
*Professor of Religious Education*

GRADY COX
*Director of Music and Professor of Piano*

MRS. MARGARET COX
*Director of Voice and Instructor in Theoretical Music*

LUCY CURRIE MOORE
*Assistant in Piano*

DOROTHY DUERSON HORNE, B.M.
*Director of Violin and Instructor in Music Education*

ALICE KATHERINE BOYD, A.B.
*Director of Speech Arts*

# Faculty

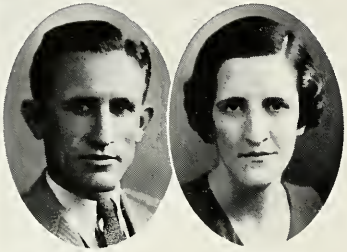

Otis P. Eure, A.B., M.A.
*Associate Professor of Secondary Education*

Robbie Josephine Bass, A.B.
*Assistant in Education and English*

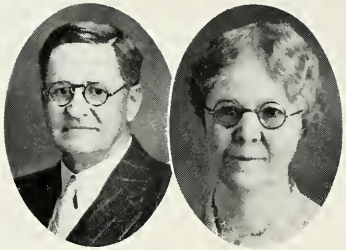

## ADMINISTRATION

Robert Ford Bass
*Business Manager*

Mrs. Mae Waller Batson
*College Hostess*

Mrs. A. L. O'Briant, M.E.L.
*Librarian*

Mrs. Pearl Duckworth Edwards, A.B.
*Dietitian*

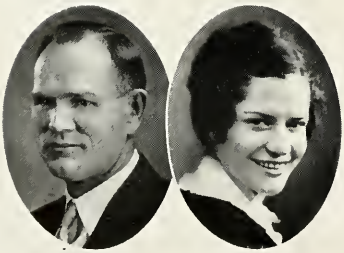

Chester Spurgeon Moulder, A.B.
*Field Representative*

Jeannette Lawrence, A.B.
*Student Secretary*

Book Two

# The Classes

# SENIORS

JEAN CLENDINNING, *President*

## Senior Class

JEAN MARGARET CLENDINNING . . . . . McComb, Mississippi

*President*

A.B.

"M" Club, '31, '32; Tennis Club, '30, '31, '32, '33; Basketball Team, '30, '31; Hiking Club, '30, '31; Tennis Team, '31, '32; Cheer Leader Sophomore Class, '31; Advertising Manager "Pine Burr," '32; President Junior Class, '32; President Senior Class, '33; Le Cercle Francais, '33; International Relations Club, '33; Players' Guild, '32, '33.

J udgment
M agnetism
C andor

*"Doesn't dodge difficulties; meets them, greets them, beats them."*

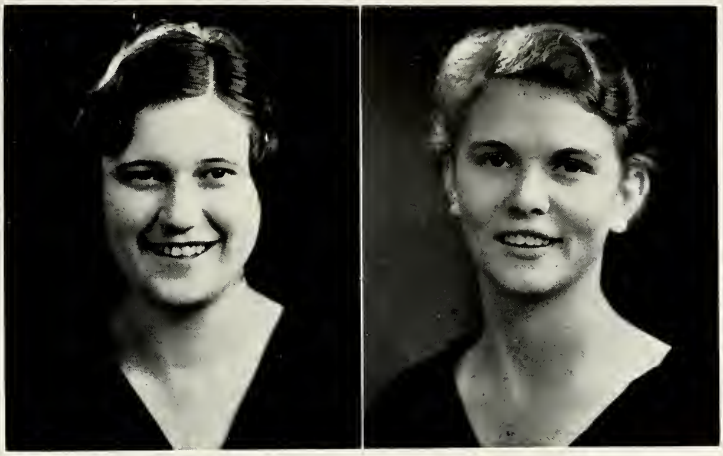

## Senior Class

CAINIE KATHRYN BARNES . . . . . North Carolina

A.B.

Wingate Junior College, '30, '31; House President, '32; Junior B. Y. P. U. Sponsor, '33.

**C** autious
**K** ind
**B** enign

*"Kindness is wisdom. There is none in life but needs it and may learn."*

NANCY ETOILE BASSETT . . . . . Philadelphia, Mississippi

A.B.

Players' Guild, '30, '31 '32, '33; Alpha Psi Omega; "M" Club, '30, '31, '32, '33; Tennis Club, '30, '31 '32, '33; Basketball Team, '30, '31; Hiking Club, '30 '31; Captain Tennis Club, '32; Tennis Team, '32; President Sophomore Class, '31; Stage Manager Players' Guild, '33; Executive Committee Players' Guild, '33; Worthy Director Aplha Psi Omega, '33; Student Gym Director, '33; Class Cheer Leader, '33; College Cheer Leader, '33.

**N** oteworthy
**E** nergetic
**B** road-minded

*"Good sense and good humor are never separated."*

## Senior Class

MARY VIRGINIA BENNETT . . . . . Hattiesburg, Mississippi

A.B.

French Club, '33; International Relations Club, '33; Spanish Club '33; Three-Year Student.

M indfulness
V irtue
B eauty of Thoughts

*"Studious, true, lovable, and kind*
*A more earnest friend you'll never find."*

SALLIE MAE BOYANTON . . . . . Shivers, Mississippi

A.B.

"Scissors" Staff, '31; "Pine Burr" Staff '30, '31; "M" Club, '31; Hiking Club, '31; Le Cercle Francais, '30, '31, '33.

S portsmanship
M agnanimity
B enevolence

*"A creature not too bright or good*
*For human nature's daily food."*

## Senior Class

KATHERINE INDIA BROWN . . . . . Newton, Mississippi

A.B.

Clarke Memorial College, '30, '31; El Circulo Espanol, '31, '32, '33; Pianist Club, '31, '32; "Scissors" Staff, '31; Class Representative on Student Council, '32; International Relations Club, '32, '33.

**K** indliness
**I** nitiative
**B** rotherliness

*"Let us, then, be what we are and speak what we think, and in all things keep ourselves loyal to truth and the sacred professions of friendship."*

ESTHER MARIE CARTER . . . . . China Grove, North Carolina

A.B.

Mountain Park Institute, '30; Wingate Junior College, '31; "Scissors" Staff, '32; Life Service Band, '32, '33; Student Volunteer Band, '32; B. Y. P. U. President, '33.

**E** arnest
**M** eriting
**C** onscientious

*"Give to the world the best that you have,*
*And the best will come back to you"*

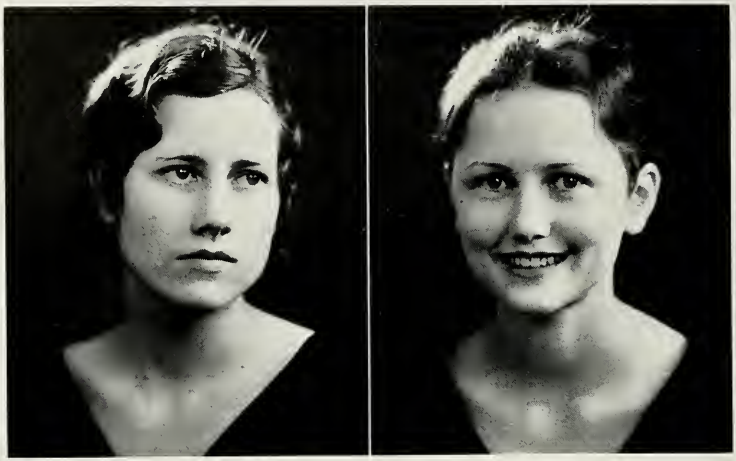

## Senior Class

FANNIE LUCILE CALLAHAN . . . . . Philadelphia, Mississippi

A.B.

Harrison-Stone-Jackson Junior College. '30, '31; Beta Mu Kappa. '32, '33; Reporter Beta Mu Kappa, '33; Players' Guild, '32, '33; Property Manager Players' Guild, '33; Class Treasurer, '33; B. S. U. Council, '33; President Y. W. A., '33; Business Manager "Pine Burr," '33; Tennis Club, '32, '33; Hiking Club, '32.

F rank
L ovable
C alculative

*"Age cannot wither nor custom stale her infinite variety."*

KATHERINE FEIL CUTRER . . . . . Osyka, Mississippi

A.B.

Le Cercle Francais, '30, '31, '32, '33; Reporter Le Cercle Francais '32; International Relations Club, '31, '32, '33; President International Relations Club, '33; Assistant Literary Editor "Pine Burr," '31; Literary Editor "Pine Burr," '33; First Vice-President B. S. U., '31; Second Vice-President B. S. U., '32; Y. W. A. Cabinet, '33; Assistant B. Y. P. U. Director, '33; Library Club, '31; Vice-President Senior Class, '33; Players' Guild. '33; Hiking Club, '32; Tennis Club, '32; Life Service Band, '30.

K nowing
F acetious
C apable

*"How brilliant and mirthful the light of her eyes,*
*Like a star glancing down from the blue of the sky."*

## Senior Class

VIRGINIA NAOMI DELANCEY . . . . . Silver Creek, Mississippi

A.B.

Volunteer Band, '31, '32; International Relations Club, '33; Le Cercle Francais, '32, '33.

**V** aluable
**N** aive
**D** ependable

*"Sweet are the thoughts that savor of content,*
*The quiet mind is richer than a crown."*

CATHERINE VIRGINIA ENGLISH . . . . . West, Mississippi

A.B.

Pi Kappa; President Epworth League, '32; Class Representative on Council, '32; L'Allegro Club, '32, '33; Pianist Club, '32 '33; Secretary L'Allegro Club, '33; Glee Club, '33; Violin Ensemble, '31, '32, '33; Treasurer Student Body, '33; M. S. C. W., '30; B. S. U. Council, '31, '32.

**C** onstancy
**V** eracity
**E** fficiency

*"Charm strikes the sight, but merit wins the soul."*

## Senior Class

SARAH OTERO FORTENBERRY . . . . . Magnolia, Mississippi

A.B.

M. S. C. W., '30; El Circulo Espanol, '32, '33; International Relations Club, '33; Glee Club, '33.

S traightforward
O ptimistic
F riendly

*"Friendship! mysterious cement of the soul,*
*Sweet'ner of life, and solder of society."*

JOHNIE OTRAS FORTENBERRY . . . . . Oakvale, Mississippi

A.B.

Treasurer Sophomore Class, '31; Secretary Y. W. A. '32, '33; El Circulo Espanol, '32, '33; Le Cercle Francais, '32, '33; President Le Cercle Francais '33; Cecelia Beaux Art Club, '31; Secretary to the Dean, '32, '33.

J ust
O bliging
F earless

*"Whatever her hands find to do she does with her might."*

## Senior Class

SARAH ANN GRIFFIN . . . . . Leakesville, Mississippi

A.B.

El Circulo Espanol '31, '32, '33; Vice-President El Circulo Espanol, '33; Hiking Club, '30.

S agacity
A ptitude
G eniality

*"Determination is the master key to success."*

MARIAN FRANCES HAMMOND . . . . . Columbia, Mississippi

A.B.

University of Alabama, Summer, '32; Cecelia Beaux Art Club, '31; International Relations Club, '33; El Circulo Espanol '32, '33; Art Editor "Pine Burr," '32, '33; Glee Club, '32, '33; Hiking Club, '32; Tennis Club, '31; Beta Mu Kappa, '31, '32; Treasurer Junior Class, '32.

M odish
F riendly
H earty

*"And large blue eyes that flash on you a volley of rays that say a thousand things at once."*

## Senior Class

EARLE ELIZABETH HUDSON . . . . . Hattiesburg, Mississippi

A.B.

Sophie Newcomb Memorial College, '30, '31; Beta Phi Alpha; Players' Guild, '32, '33; Business Manager Players' Guild, '33; Alpha Psi Omega, '32, '33; Beta Mu Kappa, '32, '33; Secretary and Treasurer Beta Mu Kappa, '33; Glee Club, '33; Tennis Club, '32; Hiking Club, '32; "Pine Burr" Staff, '33.

E arnestness
E fficiency
H eedfulness

*"I laugh, for hope hath happy place with me;*
*If my bark sinks, 'tis to another sea."*

CORNELIA MYRTIS LANGFORD . . . . . Brookhaven, Mississippi

A.B.

Whitworth College, '30, '31; Superintendent Young People's Department of Sunday School, '32; B. S. U. Council, '32, '33; President B. S. U., '33; International Relations Club, '33; Players' Guild, '33; Pipe Organ Guild, '33; Ridgecrest, N. C., Club, '33.

C apability
M indfulness
L eadership

*"True worth is in being, not seeming."*

## Senior Class

FLOSSIE JEAN LANGSTON . . . . . Columbia, Mississippi

A.B.

Vice-President Class, '30; Handel Choral Club. '30, '31; Orchestra, '30, '31; Violin Ensemble, '32 '33; B. S. U. Representative, '31; Y. W. A. Cabinet, '32. '33; Tennis Club, '31, '32; L'Allegro Club, '32, '33; El Circulo Espanol, '32. '33; Secretary of Class, '33; International Relations Club, '33; Program Chairman L'Allegro Club, '33; Glee Club, '33.

F air
J oyous
L ovable

*"Sheds a charm, like to the fabled Cythenea's Zone, binding all things with beauty."*

MAGGIE MAE LEGGETT . . . . . Jackson, Mississippi

A.B.

Ridgecrest. N. C., Club, '29, '30; Secretary B. S. U., '29; Honorary Member B. S. U. Council, '32; Pipe Organ Guild, '29. '30; Vice-President Student Government, '32; President Student Government, '33; Vice-President Mississippi Intercollegiate Association of Student Governments, '32; Players' Guild, '32, '33; Tennis Club, '32; Belhaven, Summer, '31; Mississippi College, Summer, '32; Handel Choral Club, '29; May Day, '29; State Winner in Southern Baptist Board's Student Essay Contest, '30.

M eaningful
M atter-of-fact
L oyal

*"The reason firm, the temperate will, endurance, foresight, strength, and skill."*

## Senior Class

BONNIE LEE MANGUM . . . . . Magee, Mississippi

A.B.

President B. Y. P. U., '29, '32; House President, '32; Life Service Band, '29, '31, '32 '33; President Life Serivce Band, '33; B. S. U. Council, '32, '33; Student Government Council, '32, '33; Senior Class Representative on Student Government Council, '33; El Circulo Espanol, '32, '33.

B enign
L oyal
M odest

*"She makes herself admired by being what is expected of her."*

MAGGIE RUTH MARTIN . . . . . Pickens, Mississippi

A.B.

Holmes Junior College, '30, '31; Le Cercle Francais, '33; El Circulo Espanol, '33; Life Service Band, '32, '33; Class Representative on Student Government Council, '32, '33.

M oderate
R eserved
M erciful

*"The secret of being loved is in being lovely,*
*And the secret of being lovely is in being unselfish."*

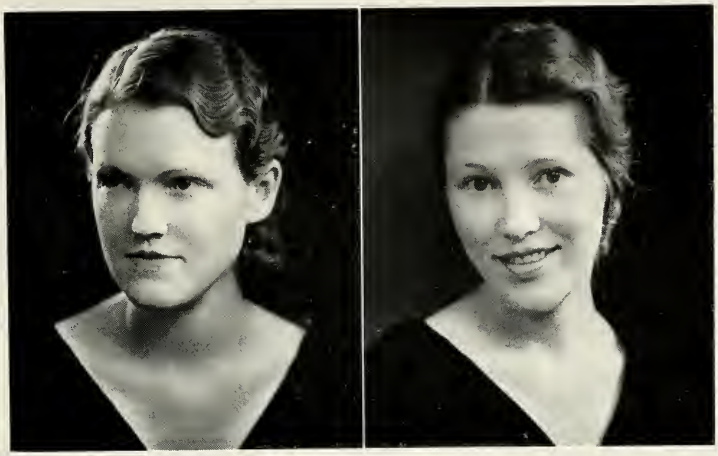

## Senior Class

VIVIAN ELIZABETH MCKAY . . . . . Lucedale, Mississippi

A.B.

Glee Club, '31, '32, '33; Y. W. A. Cabinet, '32. '33; L'Allegro Club, '32, '33; President L'Allegro Club, '33; President and Business Manager Glee Club '33; Treble Cleff Club, '32, '33; Mississippi College, Summer, '32; Tennis Club, '30. '31; Hiking Club, '30; Handel Choral Club, '30, '31; A Capella Club, '32.

V ivacious
E arnest
M usical

*"Sing again, with your dear voice revealing a tone*
*Of some world far from ours, where muzic and moonlight and feeling are one."*

ROSE NELL MCCULLOUGH . . . . . Nesbitt, Mississippi

A.B.

Beta Mu Kappa, '31, '32, '33; Life Service Band, '31, '32, '33; Secretary Student Body, '32; Vice-President Beta Mu Kappa, '33; Student Government Council, '32, '33; General B. Y. P. U. Director, '33; House President '33; B. S. U. Council, '33; Handel Choral Club, '31; Hiking Club, '32; International Relations Club, '33; Tennis Club, '32; Reporter International Relations Club, '33; Players' Guild, '33.

R eliable
N eat
M indful

*"To see her is to love her, and love her forever,*
*For nature made her what she is, and never made another."*

## Senior Class

MARY NOAILLES MURPHEE . . . . . Sumner, Mississippi

A.B.

Sunflower Junior College, '30, '31; Alpha Psi Omega; Business Manager Alpha Psi Omega, '33; Players' Guild, '32, '33; Vice-President Players' Club, '32; President Players' Guild, '33; Le Cercle Francais, '32, '33; Secretary Le Cercle Francais, '33; Y. W. A. Cabinet, '32, '33; B. S. U. Council, '33; Superintendent of Young People's Department of Sunday School, '33; Tennis Club, '32; Delta Club, '32; Reporter Delta Club, '32.

M eritorious
N eighborly
M asterful

*"Ambition rules my heart, and Love my brain."*

KATHLEEN MALLORY POLK . . . . . Hattiesburg, Mississippi

A.B.

Beta Mu Kappa, '30, '31, '32, '33; Secretary Beta Mu Kappa, '31; Vice-President Beta Mu Kappa, '32; International Relations Club, '30, '31, '32, '33; Student Representative I. R. C. Conference, '32; Editor Freshman Edition "Scissors" '30; Advertising Manager "Pine Burr," '31; Business Manager "Pine Burr," '32; Editor "Pine Burr," '33.

K nowledge
M anagement
P opularity

*"To those who know thee not, no words can paint,*
*And those who know thee know all words faint."*

## Senior Class

JAMIS MARTHA RILEY . . . . . Thorpe, West Virginia

A.B.

Alabama College, '27; Bowling Green Business University, '28; Secretary to the President, '31, '32, '33; Glee Club, '31, '33; Handel Chorus Club, '31, '32; Players' Guild; Vice-President Junior Class, '32; Treble Clef Club, '32; International Relations Club, '33; Le Cercle Francais, '33; Assistant Editor "Scissors," '32; Tennis Club.

J udgment
M erriment
R eliability

*"It's not because you're jolly, and never a trifle blue,*
*It's not because your words are never slow and few;*
*But the reason we all love you is just because you're you."*

DORLINE CLAIRE RISER . . . . . Memphis, Tennessee

A.B.

Hiking Club, '30, '31, '32; El Circulo Espanol, '31, '32, '33; Secretary El Circulo Espanol, '32; Tennis Club, '30, '31; I. R. C., '32, '33; Vice-President I. R. C., '33; Class Treasurer, '30; Beta Mu Kappa, '31, '32, '33; President Beta Mu Kappa '33; B. S. U. Council, '33; Players' Guild, '33; Laboratory Instructor, '31, '32, '33; Library Club, '30, '31; B. M. K. Representative to South Carolina.

D iligence
C apability
R efinement

*"One thing is forever good, and that one thing is success."*

## Senior Class

HILDA MAE TIMS . . . . . Boyle, Mississippi

A.B.

Hiking Club, '30, '31; Tennis Club, '30, '31; El Circulo Espanol, '31, '32; Basketball Team, '30, '31; Delta Club, '30, '31, '32; "M" Club, '30, '31; Reporter Basketball Team, '30; Three-Year Student.

H elpfulness
M irth
T horoughness

*"I am a part of all that I have met."*

RUBYE ELOISE WATTS . . . . . Columbia, Mississippi

A.B.

Hermenian, '27; President B. Y. P. U., '27, '28; Life Service Band, '27, '28, '33.

R efinement
E mbodiment of worthy ideals
W ill

*"Nothing endureth like personal qualities."*

# Senior Class

MARY ELEANOR ANDERSON . . . . . Hattiesburg, Mississippi

A.B.

International Relations Club, '31; Beta Mu Kappa, '31, '32, '33; "Pine Burr" Staff, '32.

**M** entality
**E** fficiency
**A** ttainment

*"A smooth and steadfast mind,*
*Gentle thoughts and calm desires."*

CARLOTTA MAE DAUGHDRILL . . . . . Hattiesburg, Mississippi

A.B.

Alpha Psi Omega; Players' Guild, '30, '31, '32, '33.

**C** oncise
**M** odern
**D** iligent

*"Experience, pined with common sense,*
*To mortals is a providence."*

MAYME LOUISE DAVIS . . . . . Hattiesburg, Mississippi

A.B.

University of Mississippi, '30, '31, '32; International Relations Club, '33.

**M** odish
**L** ogical
**D** aring

*"Is she not more than painting can express, or*
*Youthful poets fancy, when they love?"*

LUMMIE CHRISTINE GRANTHAM . . . . . Coldwater, Mississippi

A.B.

Holmes Junior College, '30, '31; President of a B. Y. P. U., '32; Le Cercle Francais, '32, '33; El Circulo Espanol, '32, '33; Secretary of El Circulo Espanol, '33; Life Service Band, '32, '33.

**L** oyal
**C** apable
**G** racious

*"To be sincere. To look life in the eyes . . .*
*With calm, undrooping gaze."*

# Senior Class

BESS FLOY LANDRUM . . . . . Lumberton, Mississippi

A.B.

Pearl River Junior College, '30, '31; International Relations Club, '33.

**B** enevolent
**F** orethought
**L** ovableness

*"Love, goodness, sweetness, in her person shine."*

HATTIE MABLE MCCLELLAN . . . . . Durant, Mississippi

A.B.

Holmes Junior College, '30, '31; Life Service Band, '32, '33; "Scissors" Staff, '32; Epworth League, '32, '33; El Circulo Espanol, '33.

**H** onor
**M** odesty
**M** anner

*"Without constancy, there is neither love,*
*Friendship, nor virtue in the world."*

FRANCES CLYDE SMITH . . . . . Ackerman, Mississippi

A.B.

Beta Mu Kappa, '31, '32, '33; Assistant in Chemistry Laboratory, '32, '33; Three-Year Student.

**F** riendly
**C** lever
**S** triking

*"Her generosity is the investment from which*
*We clip the coupons of Happiness."*

JOYCE EMMAE SMITH . . . . . Duncan, Mississippi

A.B.

Library Club, '31; Beta Mu Kappa, '32, '33; Beta Mu Kappa Marshal, '33; Three-Year Student.

**J** ollity
**E** fficiency
**S** urety

*"Whate'er betide,*
*A Friend is worth the world beside."*

# Senior Class

MARY ELIZABETH WILLSON . . . . . Hattiesburg, Mississippi

A.B.

Belhaven College, '30, '31; Beta Mu Kappa, '32, '33.

**M** oderation
**E** legance
**W** isdom

*"Pains of love be sweeter far*
*Than all other pleasures are."*

MARY DOROTHY WALKER . . . . . Enterprise, Mississippi

A.B.

Class Representative on Council, '30; Basketball Team, '31, '32; First Vice-President B. S. U., '32, '33; General Secretary B. Y. P. U., '33.

**M** eaningful
**D** ependable
**W** orthy

*"I would be strong and be a friend*
*And lend a helping hand."*

**S** eniors of M. W. C.,
**E** very one with loyalty,
**N** one you wouldn't want to see,
**I** n this class of harmony,
**O** bedient to authority,
**R** uling to eternity.

**C** lass of dear old '33,
**L** oyal to M. W. C.,
**A** lways striving upwardly,
**S** acrificing joyfully,
**S** choolmates, all, will honor thee!

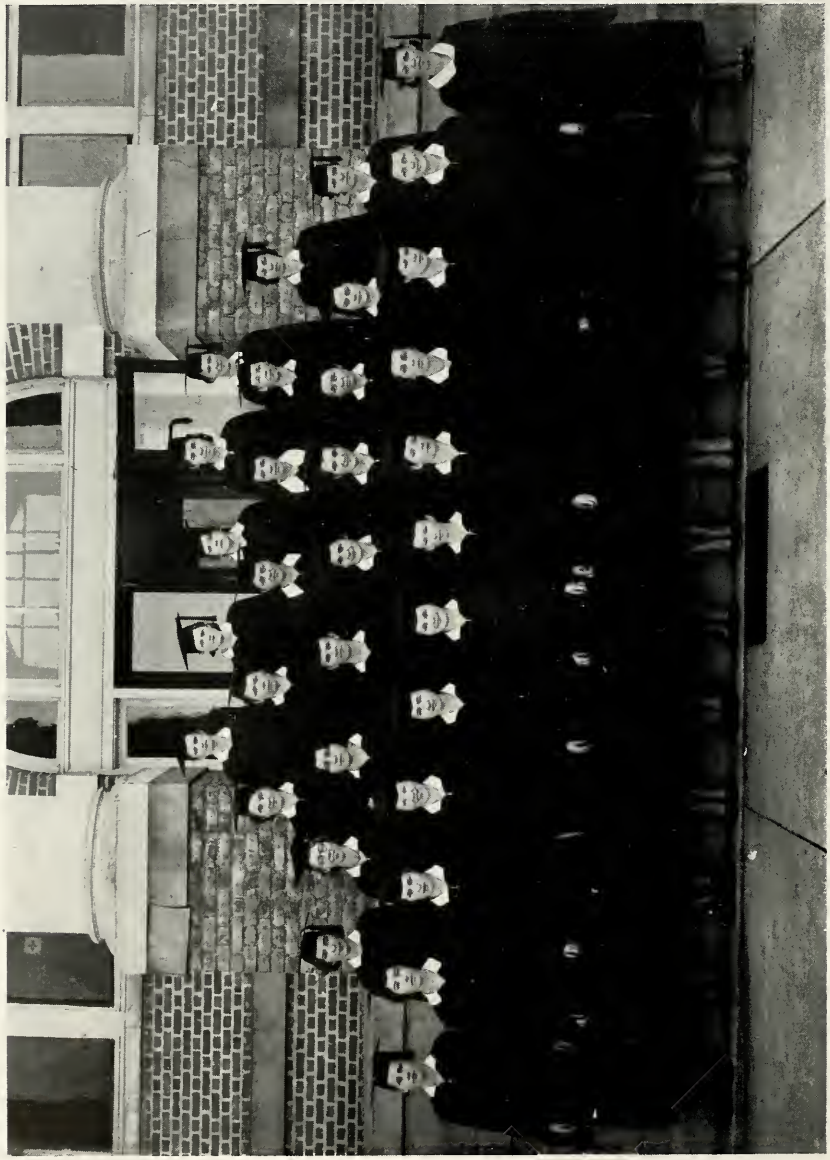

Senior Class of 1933

# JUNIORS

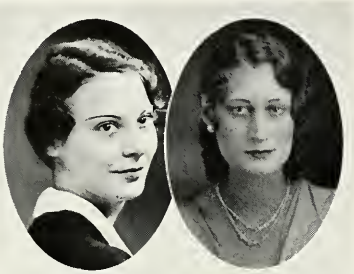

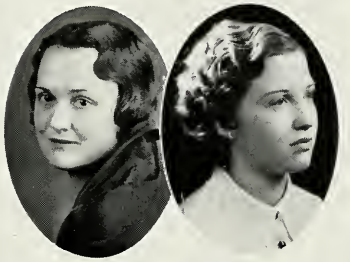

## Junior Class

FRANCES TUCKER, *President*
BLYTHEVILLE, ARK.
*"My rival."*

EUNICE SCULL, *Vice-President*
HOLLANDALE, MISS.
*"Aw, hursh, I didn't either."*

CHRISTINE TILLMAN, *Secretary*
JACKSON, MISS.
*"Shoot."*

BESSIE MAUDE MCMAHON, *Treasurer*
SLIDELL, LA.
*"Well, I swa—na."*

PAULINE ABBOTT
SANDY HOOK, MISS.
*"You big ole sissy."*

WILLENE BULLOCK
MCCOMB, MISS.
*"Well, my goodness."*

MARY CATHERINE CARR
NEWTON, MISS.
*"Was that telephone call for me?"*

IDA WHITE DOCKERY
HERNANDO, MISS.
*"Heavens above!"*

## Junior Class

LILLIAN DORSETT
LUCEDALE, MISS.
*"Aw, we've broken up."*

LEE FAY DUKES
WHITE OAK, MISS.
*"Aw, shoot."*

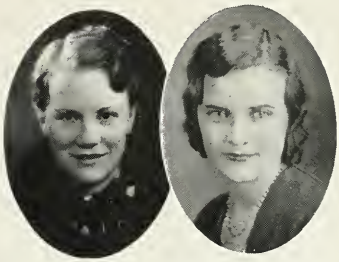

MABEL HARRIGAL
HAMBURG, MISS.
*"When Tom and I are married."*

WILDA HINTON
MAGEE, MISS.
*"Shoo—oo—oot."*

HENRIETTA KAYES
BROOKHAVEN, MISS.
*"Fair DAMsel."*

LOUISE LAND
MERIDIAN, MISS.
*"But, darling!"*

OLA MAY
DECATUR, MISS.
*"We—e-ll-a."*

MILDRED MCMULLEN
NEWTON, MISS.
*"Aw say, now, Jeanette."*

## Junior Class

MARY NEELY
JACKSON, MISS.
*"Well, really I don't know; I'll ask Mr. Bass"*

MAVIS OLIVER
ETHEL, MISS.
*"Gee Whiz! Did Cnut sit down on us this morning?"*

DORIS POLSON
FULLERTON, LA.
*"I'll be bowlegged!"*

GRACE SHEELY
PELAHATCHIE, MISS.
*"Honey."*

MARY NELL SPELL
GEORGETOWN, MISS.
*"I'll be jew-ney."*

DELTA STUBBLEFIELD
JACKSON, MISS.
*"Hi there, old girl!"*

MINA MAY TILLSON
TAYLORSVILLE, MISS.
*"Well, I'll be . . .!"*

ADA WALKER
TYLERTOWN, MISS.
*"And we laughed until it was pathetic."*

THE JUNIOR CLASS

*I saw a man pursuing the horizon;*
*Round and round they sped.*
*I was disturbed at this;*
*I accosted the man.*
*"It is futile," I said,*
*"You can never—"*

*"You lie," he cried,*
*And ran on.*

# SOPHOMORES

## Sophomore Class

INEZ SCOTT
*President*
HOLLANDALE, MISS.

VIRGINIA COOPER
*Vice-President*
DREW, MISS.

MARTHA ALLEN
*Secretary*
PASS CHRISTIAN, MISS.

MARY KIMBRELL
*Treasurer*
DREW, MISS.

HAZEL BETHEA
NEW HEBRON, MISS

NORA BROWN
MERIDIAN, MISS.

NELDA BURKETT
PRENTISS, MISS.

MYRTHE CONNERLY
KENTWOOD, LA.

MARGO CUILTY
MEXICO CITY, MEXICO

MAURINE DALE
PRENTISS, MISS.

## Sophomore Class

ANNIE MAE EDWARDS
HATTIESBURG, MISS

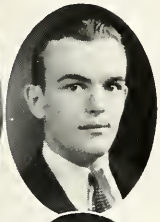

TERRELL FILLINGAME
PETAL, MISS.

EDITH HEMETER
HATTIESBURG, MISS

RUTH HUDSON
HATTIESBURG, MISS

BLANCHE HUNTER
HATTIESBURG, MISS

ETURA JONES
LAUREL, MISS.

SUDIE MAE JONES
MCCOOL, MISS.

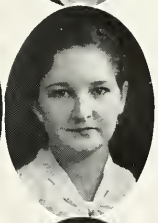

MAXINE LAWRENCE
BOGALUSA, LA.

BERNICE LEWMAN
MCCOMB, MISS.

ROSAMOND LOCKETT
GREENWOOD, MISS.

## Sophomore Class

MARY LOUISE LOWREY
MERIDIAN, MISS.

JOSEPH OLIVER
HATTIESBURG, MISS.

JESSIE PARKER
PETAL, MISS.

CHRISTINE PERRY
LOUISVILLE, MISS.

HELEN RUSSELL
MAGEE, MISS.

FANNIE SAXON
SHUBUTA, MISS.

INDA SHOWS
OVETT, MISS.

JANE STYLES
BROOKSVILLE, MISS.

RUTH ELEANOR TUCKER
BLYTHEVILLE, ARK.

GERDA WILLEMOES
WIGGINS, MISS.

# FRESHMEN

## Freshman Class

Coalla Sage
*President*

Carolyn Dorsett
*Vice-President*

Shirley DeBow
*Secretary*

Maurine Davis
*Treasurer*

Dot Bass

Doris Boykin

Annie Lee Brown

Gladys Ferrill

Loretta Fillingane

Polly Foote

Anne Grantham

## Freshman Class

Marie Grant

Abbie Holcomb

Bernice Hart

Inez Jagger

Sue Bell Johnson

Olive Jones

Patricia Kelly

Christine Lee

Ruth Lumpkin

Ruth Massey

Catherine May

## Freshman Class

Julia Mayfield

Martha McDonald

Johnnie Philips

Elsie Lee Praytor

Drucy Rhinehart

Frances Redding

Laverne Russum

Jeannette Spell

Murray Lee Stone

Roma Fay Vinson

Louise Westerfield

Book Three

# Organizations

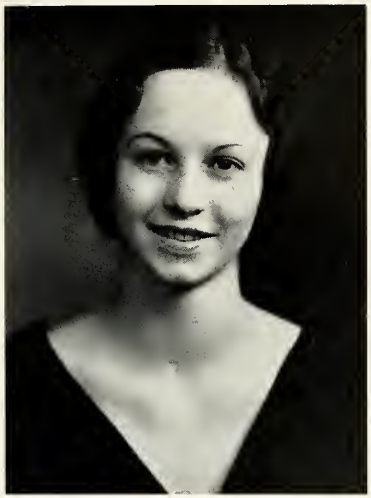

MAGGIE MAE LEGGETT, *President*

## Student Government Organization

The Faculty of Mississippi Woman's College granted the student body the privilege of establishing a Student Government Organization before the college reached its "teens." It is one of, if not the oldest, organizations on the campus. The Faculty realized the advantage of binding the student body into a loyal whole by developing efficient sympathetic co-operation among the individuals. The chief purpose of the organization is to protect and develop the social standard of the school. Like every well-organized community, it has laws which, for the comfort and happiness of the whole, the individual must respect. At all times the Student Government seeks to promote the high ideals of Mississippi Woman's College.

## Student Council

Ida White Dockery . . . . . *Vice-President*
Sudie Mae Jones . . . . . *Secretary*
Catherine English . . . . . *Treasurer*
Etoyle Bassett . . . . . *Cheer Leader*
Ruth Martin . . . . . *Senior Representative*
Bonnie Lee Mangum . . . . . *Senior Representative*
Lauree Hinton . . . . . *Junior Representative*
Willene Bullock . . . . . *Junior Representative*
Etura Jones . . . . . *Sophomore Representative*
Kathleen Newton . . . . . *Freshman Representative*
Grace Sheely . . . . . *President of Ross Hall*
Nell McCullough . . . . . *President of Johnson Hall*

# Baptist Student Union

*"Blest be the tie that binds*
*Our hearts in Christian love."*

The Baptist Student Union is the tie that binds all the religious organizations on the campus of the Church. It represents the spiritual life of the campus, and it indicates the unified religious work of the Baptist students of M. W. C.

The B. S. U. with its unit organizations—Y. W. A., B. Y. P. U., Sunday School, and Life Service Band—has one great, noble purpose: to eternally magnify the Church. It urges and popularizes with students the various unit organizations of the Church. It keeps vitally before students the objects and activities of the Church. It is a medium for expression of religious convictions and Christian fellowship. It is uncompromising in its insistence upon the Church being Christ's first means and method for winning a lost world.

The B. S. U. emphasizes with students the place, the program, and the power of the great Baptist denomination of which it is a part. It informs them and enlists them in the various projects and agencies of the denomination which are used for exalting Christ and extending His Kingdom.

As a student enters M. W. C., she is taken by the B. S. U. and given something to do in Christian service. And, until the day she leaves, she is a special charge of the Baptist Student Union.

Myrtis Langford . . . . . *President*
Virginia Cooper . . . . . *Vice-President*
Annette Varnado . . . . . *Vice-President*
Adele Martin . . . . . *Secretary*
Doris Polson . . . . . *Treasurer*
Dorline Riser . . . . . *Correspondent*
Lillian Dorsett . . . . . *Music Chairman*
Willene Bullock . . . *Publicity Chairman*
Nell McCullough . *B.Y.P.U. Representative*
Lucile Callahan . . *Y.W.A. Representative*
Noailles Murphee . . *S. S. Representative*
Bonnie Lee Mangum . . *Life Service Rep.*
Catherine English . . *Epworth League Rep.*
Jeannette Lawrence . . *Student Secretary*
Mr. R. F. Bass . . . . . *Sponsor*
Rev. H. L. Spencer . . . . . *Pastor*

# Y. W. A.

The Young Woman's Auxiliary on the campus is one of the most vital influences for good. Its noble purpose is threefold—first, to develop a symmetrical Christian young womanhood; second, to bind together the young women of our college for world-wide interest in other colleges throughout the world; third, to give instruction in the methods and mission work of the Southern Baptist Convention. Twice each month at the chapel periods the Y. W. A. meets with an almost 100% attendance. Each girl is given the opportunity to develop herself. She may appear before a chapel audience, take part in the various programs and playlets given by the organization, increase her knowledge and interest in missions, be active in the different phases of personal service sponsored by Y. W. A., as hospital visitation, boxes for the orphans and the poor, and community visitation. For many years the Y. W. A. on the campus has been one of the few Y. W. A.'s in the South to have received recognition as a standard organization. With its primary purpose to instill into each young woman a greater love and understanding and sympathy for missions, it has blessed hundreds of young women all over the state of Mississippi, and in turn has blessed the Baptist denomination.

Lucille Callahan . . . . . *President*
Vivian Perez . . . . . *First Vice-President*
Catherine Cutrer . . . . . *Second Vice-President*
Jean Langston . . . . . *Third Vice-President*
Johnnie Fortenberry . . . . . *Secretary-Treasurer*
Vivian McKay . . . . . *Chorister*
Lillian Dorsett . . . . . *Pianist*
Noailles Murphee . . . . . *Hostess*
Mr. R. F. Bass . . . . . *Sponsor*

# Baptist Young People's Union

The B. Y. P. U., with its aim to train in church membership, is one of the most active religious organizations on the campus. Each member is given an opportunity to develop her self in church membership and leadership in community life. The interest manifest proves that each student seeks to live the B. Y. P. U. watchword, "Study to show thyself approved unto God, a workman who needeth not to be ashamed, rightly dividing the word of truth."

There are four active B. Y. P. U. unions on the campus—the J. L. Johnson Union, the Winnie D. Bennett Union, the Tully McCrea, and the A. L. O'Briant. Each union has enrolled about twenty members. In the B. Y. P. U. General Assembly, made up of a total of the individual unions, there are eighty-eight girls. Each Sunday evening at 6:30 the B. Y. P. U.'s meet. At seven o'clock they convene in a general assembly where a playlet or some interesting program is presented. Each group captain considers every program a special program, and interest in B. Y. P. U. is never lacking.

NELL MCCULLOUGH . . . . . *General Director*
KATHERINE CUTRER . . . . . *Associate Director*
SUDIE MAE JONES . . . . . *General Pianist*
MAURINE DALE . . . . . *General Chorister*
VIRGINIA COOPER . . . . . *President Winnie D. Bennett*
CHRISTINE PERRY . . . . . *President Tully McCrea*
ADELE MARTIN . . . . . *President J. L. Johnson*
WILDA HINTON . . . . . *President A. L. O'Briant*

## Life Service Band

The Life Service Band, as the name implies, is made up of a group of the most consecrated girls on the campus of M. W. C.; girls who have promised that Christ shall always have first place in their lives; girls who have dedicated themselves to His service. The purpose of the organization is to study more intensely how to live better lives for Christ. Its members live the life abundant. Each member does a certain amount of personal service each week, and at the meeting on Friday afternoon gives a report of the work she has done. This Band is the prayer neucleus on the campus. From this organization during the years of its existence have gone missionaries to the foreign fields, missionaries to the mountains of our beloved Southland, trained workers into the ranks of Southern Baptists, and young women who bless the home, the business world, and the church.

# CLUBS

CUTRER, *President;* BULLOCK, *Secretary;* MCCULLOUGH, *Reporter;* DR. PHELPS, *Sponsor;* BASS, BENNETT, BROWN, CARR, CLENDENNING, DELANCY, DOCKREY, FORTENBERRY, HAMMOND, KAYES, LANGSTON, LAWRENCE, LANGFORD, LOWERY, PHELPS, POLK, RILEY, RISER, ROBERTS, TILSON.

# International Relations Club

The International Relations Club is a national honorary organization, a protege of the Carnegie Endowment Fund for the promotion of world peace. The memberhsip of the club is confined to underclassmen who maintain an average of A in the study of history and to senior history majors. The purpose of the club is to cooperate with the authorities of M. W. C. in striving to afford its students every opportunity possible for impartial enlightenment upon national and international issues of our time; to align M. W. C. with other educational institutions which have the interest of national and international life at heart; and to maintain a creditable scholastic standing among the members. For the past eight years the I. R. C. has been active on the campus. It is sponsored by Dr. Dawson Phelps, head of the history department.

McKay, *Business Manager;* Styles, *Secretary-Treasurer;* Mr. Cox, *Director;* Bass, Cuilty, Carr, Dorsett, DeBow, Dale, English, Francis, Fortenberry, Holcomb, Hammond, Hudson, Jagger, Johnson, Jones, Kimbriel, Lewman, Lockett, Langston, May, McMahon, Oliver, Perez, Russum, Riley, Sage, Scull, Spell, Walker.

## Glee Club

The Glee Club has been outstanding among the musical organizations of the state, as well as on the campus. Any student at the college with a good singing voice and the ability to make passing grades in her academic work is eligible to try out for the club. This club makes an annual good will tour to many towns throughout the state. The program is made up of solos, duets, trios, etc., and arrangements for women's voices taken from the outstanding oratorios are used. Part of the program consists in lighter forms of composition and comedy skit. People throughout the state always welcome the advent of "The South's Sweetest Singers."

**L'ALLEGRO CLUB**

McKay, president; English, Langston, Kayes, Scull, Spell, Walker, Cox, Cox, Horne, Moore.

**TREBLE CLEF CLUB**

Scull, president; Styles, Bass, Cuilty, Mrs. Cox, Ferrill, Holcomb, Lewman, May, McKay, Russum, Sage, Spell.

# Le Cercle Francais

JOHNIE FORTENBERRY . . . . . *President* NOAILLES MURPHEE . . . . . *Secretary*
DR. DAVIDSON . . . . . *Sponsor*

ROBBIE BASS
MARY VIRGINIA BENNETT
SALLIE MAE BOYANTON
JEAN CLENDENING
MARGO CUILTY
KATHERINE CUTRER
NAOMIE DELANCY
MISS MAUDE KING
MISS JEANETTE LAWRENCE
RUTH MARTIN
JAMIS RILEY

Le Cercle Francais was organized at Mississippi Woman's College in September, 1929, and received in La Federation de L'Alliance Francaise, the National Organization, in September, 1930. It is composed of students who make an average grade of A on a semester's work, all active members of the Senior Class in French, and alumnae members of the organization.

The club holds monthly meetings, at which literary and social programs are given dealing with the history, literature, and social customs of France. During the 1932-33 session the history of France is being discussed, each program consisting of a lecture on some famous men or women of French history. The club has had the pleasure of hearing faculty members from State Teachers' College, Hattiesburg High School, and Mississippi Woman's College.

The former presidents, to whom the club is indebted, are: Margie Crain, '29-'30; Agnes Louise Cutrer, '30-'31; and Pennye Merle Fikes, '31-'32.

Other members are:

KATHERINE LOYD
CHRISTINE GRANTHAM
ALICE MCINTOSH

## ALPHA PSI OMEGA

Alpha Psi Omega is a national honorary dramatic fraternity which aims to promote dramatic activities on the college campus. Membership in the Gamma Gamma cast at Mississippi Woman's College is an honor awarded only to members of the Players' Guild who have proved themselves faithful theatre craftsmen and sincere, intelligent actors in the Guild production.

The Gamma Gamma cast of Alpha Psi Omega was installed at Woman's College by the Alpha Pi cast of Millsaps College on January 6, 1930. Miss Nena Kate Ramsey, head of the Speech Department, became faculty director. Miss Katherine Boyd, who was one of the charter members and now head of the Speech Department, very ably serves in the capacity at present.

Etoyle Bassett, worthy director; Miss Katherine Boyd, faculty advisor; Noailles Murphee, worthy business manager; Corinne Francis, worthy playwright.

Pauline Abbott, Annie Mae Edwards, Earle Hudson, Ruth Hudson, Bessie Maude McMahon, Eunice Scull, Jane Styles.

## THE PLAYERS' GUILD

The Players' Guild is a dramatic organization sponsored by the Speech Department of Mississippi Woman's College. Any member of the student body who is vitally interested in the arts and crafts of the theatre may become a member and is assigned by the director and managers work in productions in which she is interested.

The Players' Guild presents five productions each season. One bill of one-act plays, one three-act play, and the freshman play are directed by the faculty director. Among the one-act plays produced by the Players' Guild during the past two seasons have been plays by the following authors: Millay, Flanner, Morley, Doyle, Wilde, Rostand.

Noailles Murphee, president; Katherine Boyd, sponsor.

Martha Allen, Dot Bass, Etoyle Bassett, Hazel Bethea, Lucille Callahan, Myrthe Connerly, Blanche Hunter, Maurine Davis, Annie Mae Edwards, Ann Grantham, Earle Hudson, Ruth Hudson, Sue Belle Johnson, Patricia Kelly, Mary Kimbriel, Maxine Lawrence, Christine Lee, Maggie Mae Leggett, Bernice Lewman, Catherine May, Bessie Maude McMahon, Mary Neely, Johnnie Philips, Elsie Lee Praytor, Frances Redding, Dorline Riser, Laverne Russum, Coallo Sage, Inez Scott, Eunice Scull, Murray Lee Stone, Jane Styles, Ruth Eleanor Tucker.

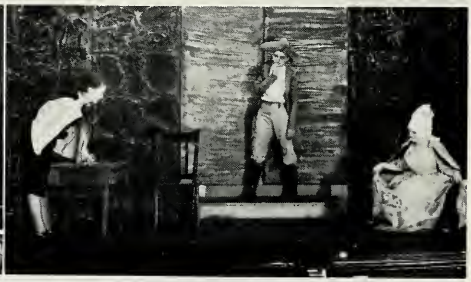

Sunny Morning
The Line of No Resistance
A Minuet
Sunny Morning

## El Circulo Espanol

El Circulo Espanol was organized in September, 1924. The purpose of this organization is to foster an interest in Spanish realia, through the study of the folklore, music, social customs, and literature of Spain and Spanish-speaking countries. In a word, the club provides for the study of material which the limited time allotted to classes does not permit. The membership of the club includes all members of the second, third, and fourth-year Spanish classes. Freshmen making an average of "A" during the first semester are elected to membership. Any former student of Spanish who has completed the work of the first year is also eligible to membership. The club meets the last Saturday of every month from October through April. The present membership of the club is thirty-nine, seven of the number being honor students from the Freshman Class. The club sponsors many outside activities, such as the Annual Cervantes Day, buying of Spanish articles, the singing of Christmas carols, an occasional chapel program, and Spanish dinners, to which professors and instructors from this and other institutions are honor guests. The club has had its present sponsor, Mrs. Jessie R. Ruffin, during its entire existence.

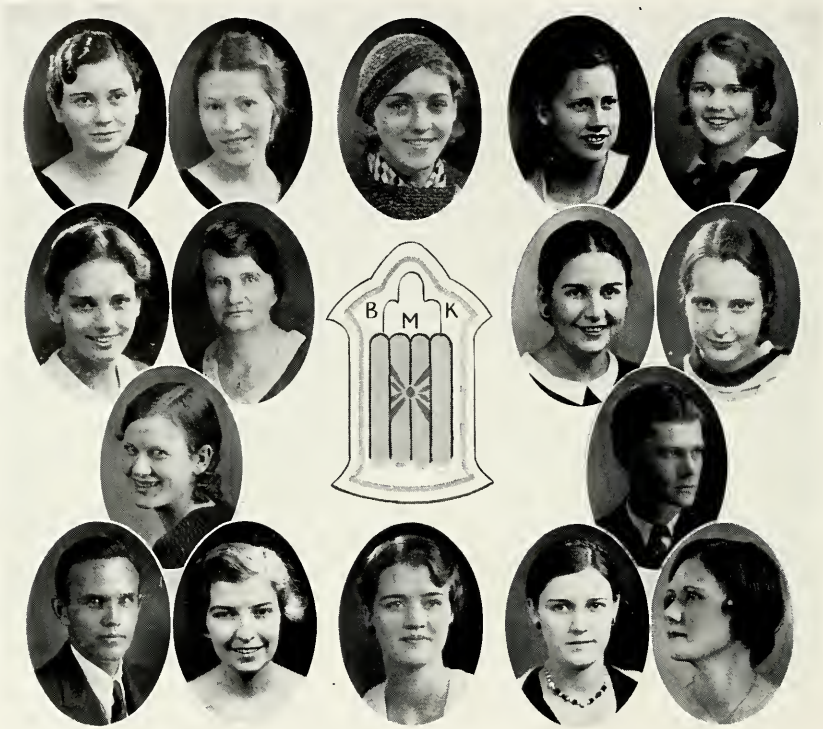


# Beta Mu Kappa

The Beta chapter of the Beta Mu Kappa, a national honorary fraternity, is one of the most active and instructive of the student organizations. One of the chief functions of this organization is to promote interest and ability in scientific subjects. Membership in this body denotes a record of scholarship above the average. All candidates must be majors in some one of the sciences. Freshman students, to be members, must average A in a science course for each six weeks term and for the semester. Upperclassmen must have an A average for a semester. All candidates must not have two grades as low as D on any two subjects. The social life of the fraternity is quite interesting, one of the outstanding events being the annual chapter picnic.

Dorline Riser . . . . . *President*
Nell McCullough . . . . *Vice-President*
Earle Hudson . . . . *Secretary-Treasurer*
Lucille Callahan . . . . . *Reporter*
Joyce Smith . . . . . *Marshal*
Ruth Hudson . . . . . *Marshal*
Miss Hearst . . . . . *Sponsor*

Mary Eleanor Anderson
Virginia Cooper
Lauree Hinton
Dr. Love
Dr. Parker
Kathleen Polk
Doris Polson
Fannie Saxon
Frances Clyde Smith

# PUBLICATIONS

KATHLEEN POLK, *Editor*

LUCILLE CALLAHAN, *Business Manager*

## Pine Burr Staff

KATHLEEN POLK . . . . . *Editor*
LUCILLE CALLAHAN . . . . . *Business Manager*
FRANCES TUCKER . . . . . *Assistant Editor*
EUNICE SCULL . . . . . *Assistant Business Manager*
KATHERINE CUTRER . . . . . *Literary Editor*
WILLENE BULLOCK . . . . . *Literary Editor*
EARLE HUDSON . . . . . *Advertising Manager*
BESSIE MAUDE MCMAHON . . . . *Advertising Manager*
ROSAMOND LOCKETT . . . . . *Art Editor*
FRANCES HAMMOND . . . . . *Art Editor*
MARY KIMBRIEL . . . . . *Photographic Editor*
MAURINE DALE . . . . . *Collections Manager*
NORA BROWN . . . . . *Assistant Advertising Manager*

# Pine Burr

The Mississippi Woman's College PINE BURR is a yearbook which is published under the direction of a staff elected annually by the student body of the college. The staff is headed by an editor-in-chief and a business manager, each assuming the responsibility of the editorial work and the financial arrangements, respectively. At present the PINE BURR is the only student publication, and is, therefore, in a way, serving a triple purpose: that of a yearbook, of a school magazine, and of a school newspaper. As a yearbook, the annual gives a pictorial record of the activities of M. W. C.; as a magazine, it gives a few examples of the literary attempts and achievements of the students; and as a newspaper, a bit of fun, advertising, and news is offered.

The annual staff of 1933 has endeavored to present a book which will serve these three purposes, and which will be an accurate reminder of days spent at M. W. C. So, in the words of a student poetess:

*Be lenient in your judgment, please;*
*We hope that you can tell*
*That we have done our very best*
*And that you like it well.*

Dr. Lowery Love, *Faculty Advisor*

## We Place in Our Hall of Gratitude

Dr. Lowery Love, our faculty advisor, for his excellent support and co-operation, for his sensible encouragement and sound judgment.

Jeanette Spell, for typing continuously and cheerfully—and quite accurately.

Rosamond Lockett, for her realistic cartoons.

Various faculty members, for allowing us the advantage of their advice and help.

Our advertisers, for their whole-hearted support in spite of unusual financial conditions. May they each be assured of the sincere friendship and timely patronage of Mississippi Woman's College.

Every other contributor to the publication of this, the 1933 edition of the Pine Burr.

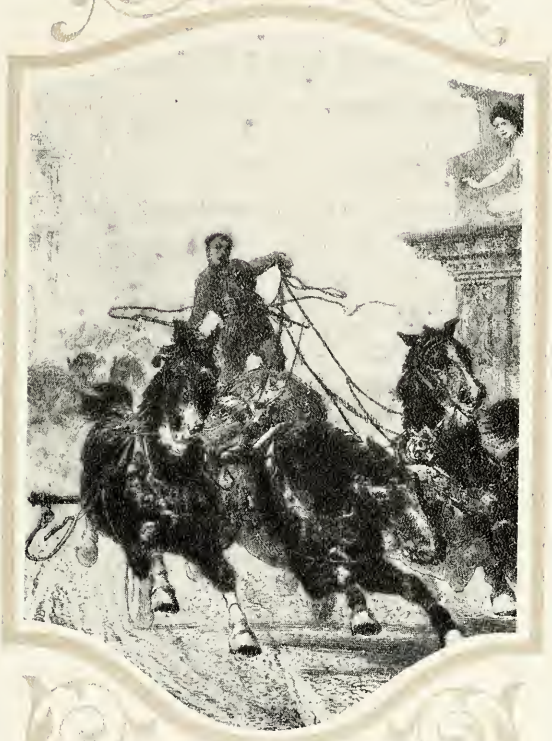

Small Folio

# Features

*Maggie Mae Leggett*

MISS M.W.C.

*Maurine Dale*

CHARMING

*Sue Belle Johnson*

PERSONALITY

*Vivian Perez*

POPULAR

*Coalla Sage*

BEST DRESSED

*Nell McCullough*

*VERSATILE*

*Myrtis Langford*

***CAPABLE***

*Willene Bullock*

*INTELLECTUAL*

*Noailles Murphee*

INTELLECTUAL

Handsome teachers

Brother Spencer

and

Dr. Love

Superstitious Frances Tucker

Pessimistic Ruth Massey

Girls most in love

"T. Tims"

and

F.C. Smith

# HALL OF FAME

ANOTHER CORRIDOR

Mr. Eure, "Mother of the Faculty"

**SCENES FROM STUDENT-DIRECTED PLAYS**

*"The Cajun,"* directed by CORINNE FRANCIS.
*"The No-Count Boy,"* directed by ETOYLE BASSETT.
*"The Maker of Dreams,"* directed by CARLOTTA DAUGHDRILL.
*"The Romancers,"* directed by NOAILLES MURPHEE
*"The Trysting Place,"* directed by EARLE HUDSON.

# Verses vs. Verses

## *(We heard you the first time)*

*By*—Class Poetesses

*I go around with haggard eyes,*
*Tongue hanging out a mile—*
*I once was happy, wore a grin—*
*Now I can't even smile;*

*I've no disease that I know of,*
*I think I'm out of debt,*
*But still my heart is heavy, and*
*My brow is black as jet;*

*War debts don't mean a thing to me—*
*Depressions bring no fear,*
*But one thing's driving me to drink—*
*Exams are too darn near!*

A Freshman.

*If I were asked to tell of those*
*Whose lofty learning and renown*
*Are greater than their college-mates;*
*Whose history shall hurry down*
*The listening ages yet to be,—*
*I'd look on all this side of heaven, and see*
*. . . "The Sophomore Class of M. W. C."*

*If I were asked to tell of those*
*Who know their history and English best,*
*Who learn all things with greatest ease*
*And tower high above the rest,—*
*I'd ask the rivers and the sea;*
*Of course, then they'd respond to me:*
*. . . "The Sophomore Class of M. W. C."*

A Sophomore.

*They say you can tell a Junior*
*By her worried look and frown,*
*But there ain't a bit of truth in that;*
*She's the best ole sport aroun'.*

*Of course, she's not bubbling over*
*With a head of surplus sense,*
*But she's as much a part of college*
*As a picket to a fence.*

*She can give advice to the Senior,*
*To take out into life,*
*On a thousand different subjects,*
*Even "How to be a wife".*

*She can tell the little Freshman*
*How to keep from being "green";*
*She can show the stubborn Sophomore*
*How to get knowledge in her bean.*

*All this, I say—and more—*
*The Junior sport can do.*
*Once a pal—always a pal—*
*She sticks "as good as glue".*

A Junior.

## *Senior Class Song*

*Listen to the Senior pep:*
*We're the class that stays in step;*
*Help us keep our peppy rep,*
*Sing it high and sing it with your*
*PEP! PEP! PEP!*

*Seniors of M. W. C.,*
*We're the ones who please Mrs. B.*
*We're the gals you ought to see*
*When you've got the pips and need some*
*PEP! PEP! PEP!*

*We don't sing of doughnuts or of teas,*
*We don't sing of ice cream or of peas,*
*We are just the ones who strive to please*
*The Faculty.*

*Now all you Juniors, Freshmen, Sophs,*
*Learn your lessons from your profs;*
*Even though you make us laugh,*
*Some day you'll be Seniors with your*
*PEP! PEP! PEP!*

# Dater's Guide

*(For the benefit of Hattiesburg youth)*

## *Use at Your Own Risk!*

| *Name* | *Remarks* |
|---|---|
| Jean Clendinning | W. C. T. U. and Anti-Hand Holding League |
| Jamis Riley | Quiet, soft-spoken, old-fashioned type |
| Frances Hammond | Only owners of Packards and diamond rings need apply |
| Sue Bell Johnson | "I tink I go home" |
| Otero Fortenberry | Excellent at horse-back riding |
| Sally Mae Boyanton | Late dates preferred |
| Frances Clyde Smith | A study in economics (prevention of monopoly) |
| Lillian Dorsett | The Kellogg girl (full o' pep) |
| Tipp Burkett | Favorite flower: jonquil |
| Mary Katherine Carr | Hey! Hey! How'm I doin'? |
| Kathleen Polk | The original Whiz Bang girl |
| Lucile Callahan | Phonograph girl (talking machine) |
| Jeanette Spell | "You know better'n to do that. Aw, naw!" |
| Tilly Tims | Mrs. B.'s right-hand girl |
| Noailles Murphee | O, I think *men* are terrible! |
| Etoyle Bassett | Prefers the crooning type |
| Vivian Perez | All-around girl (mostly round) |
| Bessie Maude McMahon | "If I could be with you for just one hour tonight." |

## *Krazy Kampus Kracks*

Lucile Callahan, Vivian Perez, Loretta Fillingame, who spent the cold season at Mississippi Woman's College, engaged in all of the gaities, and, it is reported, won medals in some of the winter sports. Among the awards was a silver loving cup to Miss Callahan for her graceful turns in *skating*.

* * *

Dorothy Bass would become a foreign missionary and remain at home! She still insists her family resides on the "foreign fields" —oats, barley, or rye.

* * *

And then there's the one about the girl who waxes poetical over hospitals and report cards. And the one about the girl who wears the rabbit foot to Dean's classes. And the one about the Freshman "Mama—darling" who got lost when she went to the state fair.

* * *

The annual staff wants to know which professor it was who kissed his wife and then said: "Now, dear, I'll dictate a few letters."

* * *

Just who made the mistake: the reporter or the printer, or is it a mistake—Mr. O. P. Eure, Mother of the faculty?

Miss King: "I've been trying to think of the right word for two weeks."

Trueman: "How about 'fortnight'?"

* * *

A woman, generally speaking, is generally speaking.

* * *

Dr. Phelps: "Why does the sun never set on the British flag?"

Mavis Oliver: "Because they take it in at night."

* * *

Dean Campbell: "Abie, we Moscow now."

Dr. Phelps: "Yes, we've got to be Russian along."

* * *

Freshman Couch: "What do you repair those shoes with?"

Man at Hub Shoe Shop: "Hide."

Freshman Couch: "Why should I hide?"

Shoe Man: "Hide! Hide! The cow's outside!"

Freshman Couch: "Let her come in. I'm not afraid."

* * *

Judge (to Miss Boyd): "Do you wish to be tried by a judge or jury?"

Miss Boyd: "What is a jury?"

Judge: "A jury, miss, consists of twelve men."

Miss Boyd: "Oh, I'll take the jury."

# Spillin' the Dirt

Had a certain alumna visited her Alma Mater in 1932-33, she might have seen her friend—a certain faculty member—escorting Noailles Murphee to the dormitory on several occasions about ten o'clock at night. (Information Bureau: French Club.)

* * *

Nell and her "handy pajamas" spent the week-end in the college hospital.

* * *

It's a rather old-fashioned idea, but a truth discovered at a modern institution—Katherine May dons her long union suits at the first signs of the wintry weather.

* * *

Do women gossip more than men? Sue Bell Johnson can settle that question. But, anyway, there's reason for a certain kind of humorous gossip. Sue Bell was all dressed up, excited, frustrated—waiting, waiting for the date that never arrived! Was *that* the first experience at being "stood up"?

* * *

Jamis Riley was proud of the grades she saw on her first semester's report card. Miss Riley is a transfer from a Northern university where she, for two successive years, was voted "Miss Intellectuality." Although she is one of the most studious girls on our campus, she has admitted, on more than one occasion, that several faculty members promised her "A" averages to prevent any further pleading or persuasion on her part for justice.

* * *

Jean Clendinning might know the latest in college gossip, but we'll wager that Lucile Callahan knows the earliest! (Jean, is your knowledge second-handed?)

* * *

For the latest styles and methods of making up beds in the quickest and most scientific way or for information concerning the preparation of faculty members' boudoirs, see Vivian Perez, Mavis Oliver, Katherine Cutrer, and Sallie Scott. (The moral: Be cautious when you try to be "useful as well as ornamental," and know to whom you're "lending the helping hand.")

* * *

Frances Clyde Smith can furnish you with lumber, brick, and cement measurements as well as the "blue print" and furnishings of the interior of the certain new brick mansion out on Hardy Street.

* * *

Have you heard about "my sister Mag," or "me and Kathleen," or "gotta go to the library," or "just get on out of here!", or "greasy greens," or "most certainly and assuredly"? If you haven't, you've never been to Woman's College.

* * *

Lucile Callahan and Nell McCullough have recently been granted a patent on a very useful and unique device which they will leave as a p. g. to their Alma Mater. Their ardent sympathizers, Mary Dorothy Walker and Myrtis Langford, have consented to finance the enterprise and to see that every girl at Woman's College has a product of the inventors. The device which has caused much praise and many exclamations among inventors' circles is a "Grapefruit Shield" to be worn when eating grapefruit.

* * *

You can't fool our Dean of Women. She doesn't play second fiddler for any one—much less a man from a neighboring college. No second choice for her!

* * *

What happened one night in February when two Seniors returned to the campus late after coming from the show? Who were the escorts? Why the interview with the President? Why the excitement of the usually calm and complacent nightwatchman? How was admission gained to the locked dormitories? There must have been something out of the ordinary! O, me! O, my! . . . What was it? O, dear! Why, O, why? ? ?

* * *

Why did Frances Tucker demand leave of absence from the Mary Ross Hospital when she had an attack of appendicitis? Why did she relate the plain, honest-to-goodness facts about . . . to the college physician? Threats, and telephone calls, and attempts to escape at night without notice, and demands that she'd never made before—all proved to be of no avail. "I will . . . I am. . . . I must!" but, in vain! Ah, life and appendicitis, how cruel thou art!

* * *

And a certain Sophomore exclaimed: "Why, certainly, 'Bird of Paradise' must be grand; all of Milton's works are!

• THE •

WORLD'S LARGEST PUBLISHERS OF COLLEGE ANNUALS

●

BENSON PRINTING COMPANY

College Annual Headquarters

Highest Quality Workmanship Superior Extensive Service

bright pages » » » »

« « « that reflect those happy, carefree days has been our goal » » » »

COLLEGE · ANNUAL · DIVISION

ALABAMA
ENGRAVING
COMPANY
BIRMINGHAM

"IN THE HEART OF THE SOUTH"

# MISSISSIPPI WOMAN'S COLLEGE

Member of Association of Colleges and Secondary Schools of the South

HATTIESBURG, MISSISSIPPI

## OWNED AND OPERATED BY THE MISSISSIPPI BAPTIST CONVENTION

The curriculum of Mississippi Woman's College is as high as that of any college for women in the South. Being a standard senior college and a "member institution" of the Southern Association of Colleges, our courses are fully accredited by that body. Woman's College is one of the three colleges for women in the State that are standard, and was the first denominational college for women in Mississippi to attain that distinction.

For information as to the courses offered and the expense of attending Mississippi Woman's College, write for catalogue.

## THE PRESIDENT, M. W. C.

HATTIESBURG, MISSISSIPPI

EXTENDING OUR APPRECIATION TO THE ANNUAL STAFF AND THE STUDENT BODY FOR THE SPLENDID CO-OPERATION RECEIVED FROM THEM IN DOING THE PHOTOGRAPHIC WORK FOR THIS ANNUAL.

COLE STUDIO

COMPLIMENTS OF THE
J. C. PENNEY COMPANY
A NATION-WIDE INSTITUTION
"WHERE SAVINGS ARE GREATEST"
122-24-26 WEST PINE STREET HATTIESBURG, MISS.

COMPLIMENTS OF
S. H. KRESS & COMPANY
HATTIESBURG, MISS.

LOVE DRUG STORE
HATTIESBURG, MISS.

COMPLIMENTS OF
PHOENIX LAUNDRY
DYERS AND CLEANERS
Phones 36 and 97 Hattiesburg, Miss.

KLING FLORAL CO.
FLOWERS FOR ALL OCCASIONS
Telephone 675
Dearborn and St. Paul Hattiesburg, Miss.

OWL DRUG STORE
Fountain and Luncheonette Service
EVERYTHING IN DRUGS AND SUNDRIES
Kodaks and Supplies 24-Hour Developing
At Front and Main HATTIESBURG, MISS.

BECK'S
THE SHOPPE OF FASHIONS
A COMPLETE LINE IN DRESSES FOR UNIFORM SPORT AND EVENING
Forrest Building HATTIESBURG, MISS.

R. E. ROLLINGS
JEWELER
DIAMONDS, JEWELRY, WATCHES
Special Prices to College Students
617 Main St. Hattiesburg, Miss.

GEIGER PRINTING CO.
NEXT TO POST OFFICE
OFFICE AND SCHOOL SUPPLIES
COMMERCIAL PRINTING

HATTIESBURG
COCA-COLA BOTTLING COMPANY
HATTIESBURG, MISSISSIPPI

IF IT'S NEW, WE HAVE IT
FINE BROS. MATISON COMPANY
READY-TO-WEAR PIECE GOODS, HOSIERY, SHOES, ETC.
THE STORE COMPLETE FOR OUR COLLEGE GIRLS
HATTIESBURG, MISS. LAUREL, MISS.

COMPLIMENTS
OF
HERCULES POWDER COMPANY
HATTIESBURG, MISS.

COMPLIMENTS
OF
PUBLIC SERVICE COMPANY
OF MISSISSIPPI

BOOKS
GENERAL, RELIGIOUS, POETRY, FICTION, BIBLES
BAPTIST BOOK STORE
W. G. MIZE, Manager
Corner Capt. and Pres. Streets
JACKSON, MISSISSIPPI

TRY RED BIRD BRAND SCHOOL SUPPLIES
THERE IS A TABLET OR BLANK IN THE LINE TO FIT EVERY WANT, AND EACH ONE IS THE BEST TO BE HAD AT THE PRICE ASKED
HATTIESBURG GROCERY COMPANY
LOCAL DISTRIBUTORS
HATTIESBURG, MISSISSIPPI

MARTIN PRINTING COMPANY
WEDDING ANNOUNCEMENTS
INVITATIONS AND VISITING CARDS
STUDENTS' LOOSE LEAF NOTE BOOK
HATTIESBURG, MISSISSIPPI

Forrest Hotel
Hattiesburg, Miss.
150 ROOMS 150 BATHS
Excellent Foods Popular Price
Coffee Shop Banquet Service
MAX M. MABLE, Manager

VISIT OUR SPECIALTY SHOPPE
SHOES, DRESSES, MILLINERY
DIANA SHOPPE
PINE STREET HATTIESBURG, MISS.

SERVICE JEWELERS
FOR THE BEST IN WATCH REPAIRING, DIAMOND SETTING, JEWELRY REPAIRING
A Beautiful Line of Distinctive Gifts.
Special Prices to Teachers and Students.
FRONT ST., SAENGER BUILDING
J. F. PARRIS, Prop.

PURITY ICE CREAM
ALL WAYS BEST
Manufactured by
HATTIESBURG CREAMERY & PRODUCE CO.
MAIN ST. HATTIESBURG, MISS.

THE MISSISSIPPI CENTRAL RAILROAD COMPANY
BEST WISHES TO
MISSISSIPPI WOMAN'S COLLEGE

SARPHIE JEWELRY CO.
THE GIFT STORE HATTIESBURG, MISS.

STEMME & SONS
FLORIST
FLOWERS FOR ALL OCCASIONS
PHONE 885
312 FORREST ST. HATTIESBURG, MISS.
Member Florist Telegraph Delivery

BEST WISHES
McARTHUR CHEVROLET CO.
HATTIESBURG, MISS.

BANK IN HATTIESBURG

CITIZENS BANK
FIRST NATIONAL BANK

MEMBERS
HATTIESBURG CLEARING HOUSE ASSOCIATION

HULETT UNDERTAKING COMPANY
MODERN FUNERAL HOME
BAY STREET
HATTIESBURG, MISSISSIPPI
Telephone 48-J Established 1910
AMBULANCE SERVICE

LET'S BE FRIENDS
GIVE US A CHANCE TO PROVE OUR FRIENDSHIP THROUGH QUALITY PRINTING AT THE RIGHT PRICE
COMMERCIAL PRINTING COMPANY
136 E. Front St. Hattiesburg Phone 211

"THE TWINS OF POWER"
WOCO-PEP
KING OF MOTOR FUEL
TIOLENE
100% SUPER PENN MOTOR OIL
"EVERY DROP WORKS"
WATCH FOR THE BLUE AND WHITE STATION
AMERICAN OIL COMPANY
HATTIESBURG, MISS.

## *Just Reward*

*The editors stood at the pearly gate;*
*Their faces were worn and old;*
*They meekly asked the man of fate*
*Admission to the fold.*

*"What have you done?" St. Peter asked,*
*"To seek admission here?"*
*"Oh. we've edited the 'Pine Burr'*
*On earth one gloomy year."*

*The gate swung open sharply*
*As Peter touched the bell.*
*"Come in," he said, "and take a harp;*
*You've had enough of h——!"*